

Weekly Newsletter

14th March 2025

Gosford Park Primary School

Tel: 024 76223281

Email: enquiries@gosfordpark.coventry.sch.uk



This week was British Science Week!



Timetable Rockstars

This week's winners are:
3 Baginton (10 Dojos each!)

This Week's Weekly Attendance:

1st: Greyfriars 98% (5 Dojos each)
2nd: Cash 97% (3 Dojos each)
3rd: Coffantre 96% (1 Dojo each)

Let's keep this amazing attendance up!

Dinner Time Discussions

Some of our family in school are fasting for Ramadan.

Why is Ramadan important to Muslims?

Housepoints

South house win this week!

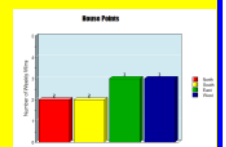

You are invited!

Opal OUTDOOR PLAY AND LEARNING Opal



OPAL Parents/ Carer Play Day

Parents and Carers are invited to school, in their coats and wellies to join us for a brief information presentation about OPAL and then to join us with the children across school during a special afternoon OPAL break.

Date: 25th March

Time: 2:00pm-3:00pm Information in the hall and then outside for afternoon break.



Who: All parents/ carers for Year R-6 are invited.



Vacancies

We have a couple of job vacancies in school at the moment.

We are looking for a cleaner to join our family Monday-Friday 3:00pm-5:15pm on a grade 2, term time only.



We are also looking for a Lunchtime Supervisor to join our team for a maternity cover. This would be Monday-Friday 11:50am-1:20pm on a grade 2, term time only.



For more information and an application form, please speak to Mrs Baldwin, our School Business Manager in the office, or by email at enquiries@gosfordpark.coventry.sch.uk.

WORLD (PORK-FREE) TRADITIONAL SPRING

All meat dishes made with an option of held or non-held meat

New Dishes For 2025

Mega Mondays

School Favourites

Roast Wednesday

Tasty Thursday

Fishy Fridays

V = Vegetarian | VG = Vegan | GF = Gluten Free
 For full allergen information please refer to your School's cgl Account. All our products are prepared in a kitchen that handles products containing gluten.

WEEK 1

Weeks starting:
 6th January, 27th January,
 17th February, 10th March,
 31st March

Hand Stretched Margherita Pizza with Garlic Slice (V)
 Vegetable Korma & Steamed Rice (VG)
 Jacket potato & Fillings (including hot topper) (V) (GF)
 Cauliflower, Sweetcorn,
 Fresh Daily Salad Selection, Fresh Sliced Bread
 Ice Cream (V)
 Dolce Homebake, Seasonal Fruit, Fruit Yoghurt

Beef Burger or Veggie (VG) Burger in a Bun
 Jacket Potato & Fillings (GF)
 Baked Potato Wedges, Baked Beans, Carrots
 Fresh Daily Salad Selection, Fresh Sliced Bread
 Lemon & Courgette Cake & Custard (V)
 Dolce Homebake, Seasonal Fruit, Fruit Yoghurt

Roast Chicken (GF)
 Mild Bean Chili with Nachos & Rice (VG) (GF)
 Jacket potato & Fillings (including hot topper) (V) (GF)
 New Potatoes, Carrots, Peas, Gravy
 Fresh Daily Salad Selection, Fresh Sliced Bread
 Peaches & Raspberry Jelly (VG)
 Dolce Homebake, Seasonal Fruit, Fruit Yoghurt

Spaghetti Bolognese
 Seasonal Vegetable Hot Pot (VG) (GF)
 Jacket potato & Fillings (including hot topper) (V) (GF)
 Sweetcorn, Savoy Cabbage
 Fresh Daily Salad Selection, Fresh Sliced Bread
 Black Forest Crumble & Custard (V)
 Dolce Homebake, Seasonal Fruit, Fruit Yoghurt

Breaded Fish Fingers
 Cheesy Leek Parcel (V)
 Jacket Potato & Fillings (V) (GF)
 Chips, Peas, Baked Beans, Ketchup
 Fresh Daily Salad Selection, Fresh Sliced Bread
 Watermelon Wedges (VG)
 Dolce Homebake, Seasonal Fruit, Fruit Yoghurt

WEEK 2

Weeks starting:
 13th January, 3rd February,
 24th February, 17th March,
 7th April

Hand Stretched Margherita or Pineapple Pizza (V)
 Crispy Dippers (VG)
 Jacket Potato & Fillings (V) (GF)
 Baked Potato Wedges, Sweetcorn, Carrots
 Fresh Daily Salad Selection, Fresh Sliced Bread
 Strawberry & Vanilla Mousse (V)
 Dolce Homebake, Seasonal Fruit, Fruit Yoghurt

Macaroni Cheese (V)
 South Indian Chicken Coconut Curry (GF)
 Jacket Potato & Fillings (including hot topper) (GF)
 Steamed Rice, Peas, Cauliflower
 Fresh Daily Salad Selection, Fresh Sliced Bread
 Blueberry Swirl Cake & Custard (V)
 Dolce Homebake, Seasonal Fruit, Fruit Yoghurt

Chicken Sausage Stuffed Yorkshire Pudding
 Oriental Stir Fried Rice (VG) (GF)
 Jacket Potato & Fillings (V) (GF)
 Mashed Potatoes, Carrots, Cabbage, Gravy
 Fresh Daily Salad Selection, Fresh Sliced Bread
 Fresh Fruit Salad (VG)
 Dolce Homebake, Seasonal Fruit, Fruit Yoghurt

Cottage Pie (GF)★
 Cheese & Onion Gratin (V)
 Jacket Potato & Fillings (V) (GF)
 Broccoli, Sweetcorn
 Fresh Daily Salad Selection, Fresh Sliced Bread
 Chocolate Cookie (VG)
 Dolce Homebake, Seasonal Fruit, Fruit Yoghurt

Breaded Fish Fingers
 Mild Bean Burrito (VG)★
 Jacket Potato & Fillings (V) (GF)
 Chips, Peas, Baked Beans, Ketchup
 Fresh Daily Salad Selection, Fresh Sliced Bread
 Apple Cake & Custard (V)
 Dolce Homebake, Seasonal Fruit, Fruit Yoghurt

WEEK 3

Weeks starting:
 30th December,
 20th January, 10th February,
 3rd March, 24th March

Hand Stretched Margherita or Sweetcorn Pizza with Pasta Salad (V)
 Spinach & Chickpea Biryani (VG) (GF)★
 Jacket Potato & Fillings (V) (GF)
 Cauliflower, Sweetcorn
 Fresh Daily Salad Selection, Fresh Sliced Bread
 Ice Cream & Fruit (V) (GF)
 Dolce Homebake, Seasonal Fruit, Fruit Yoghurt

Creamy Chicken & Sweetcorn Pie
 Oven Baked Sausages (Chicken or Plant Based Choice)★
 Jacket Potato & Fillings (V) (GF)
 Mashed Potatoes, Peas, Carrots
 Fresh Daily Salad Selection, Fresh Sliced Bread
 Apple Crumble & Custard (V)
 Dolce Homebake, Seasonal Fruit, Fruit Yoghurt

Roast Chicken (GF)
 Vegetable Katsu & Steamed Rice (VG)★
 Jacket Potato & Fillings (V) (GF)
 Roast Potatoes, Carrots, Savoy Cabbage, Gravy
 Fresh Daily Salad Selection, Fresh Sliced Bread
 Raspberry Jelly (VG) (GF)
 Dolce Homebake, Seasonal Fruit, Fruit Yoghurt

Mild Beef Chili con Carne with Nachos★
 Tomato & Herb Pasta Bake (V)
 Jacket Potato & Fillings (including hot topper) (GF)
 Steamed Rice, Broccoli, Sweetcorn
 Fresh Daily Salad Selection, Fresh Sliced Bread
 Chocolate Fudge Pudding with Hot Chocolate Sauce (V)
 Dolce Homebake, Seasonal Fruit, Fruit Yoghurt

Breaded Fish Fingers
 Vegetable Jambalaya (VG) (GF)
 Jacket Potato & Fillings (V) (GF)
 Chips, Peas, Baked Beans, Ketchup
 Fresh Daily Salad Selection, Fresh Sliced Bread
 Oat Cookie (VG)
 Dolce Homebake, Seasonal Fruit, Fruit Yoghurt

Bread and salad bar available DAILY

Jacket potato available DAILY

Our school is a **welcoming**, **safe** and **inclusive** place where we all show respect and look out for each other.

SAFE

KIND



INCLUSIVE

Everyone benefits from a positive school culture, and **everyone has a part to play** - **thank you for playing yours.**

We will NOT tolerate
behaviour that is:

🚫 thre@tening,

🚫 abusive or

🚫 violent

NO EXCUSE FOR ABUSE

We strive to create a safe and secure
environment for pupils and staff alike.

And we WILL take action when necessary.

Makaton Sign of the Week

Makaton Sign of the Week

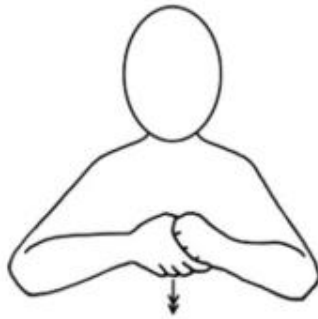

Friend

14

OPAL Wishlist

- Pushchairs
- Suitcases
- Tarpaulin, pegs and clips
- Small world animals
- Kitchen items that could go in to our mud kitchen

Please help us if you can! You can drop at the donation station at the front of school, or speak to the school office!

Celebrations Outside of School

Please email them to enquiries@gosfordpark.coventry.sch.uk



Gosford's Greatest

Stepping Stones: Brogan and Louis

R Swanswell: Lucy and Erica

R Memorial: Dimitar and Grace

1 Humber: Nabeel and Shady

1 Jaguar: Shanaah and Sibyl

2 Whittle: Abanob and Sofia

2 Cash's: Atharv and Joshan

3 Westwood: Antonio and Aiyanna

3 Baginton: Karthikeya and Elfie

4 Coffantre: Scarlet and Jan

4 Sherbourne: Stacey and Halima

5 Phoenix: Maher and Almira

5 Dunlop: Yaamee and Aryan

6 Whitefriars: Natalia and Pranesh

6 Greyfriars: Ayla and Gabby



Hearing Screening Clinics for Reception Children



Did you know your child is entitled to a free hearing test whilst they are in reception class? Here are signs that may indicate hearing difficulties:

- Not responding when called
- Speaking very loudly
- Frequently asking for repetitions or responding inappropriately
- Increasing volume on devices
- Appearing to daydream
- Slow to learn or unclear speech
- Frequent frustration or aggression

March

**Thursday
6th March 2025**
10:00am - 4:30pm
Moat Family Hub,
Deedmore Road
CV2 1EQ

**Tuesday 18th March
2025**
9:15am - 4:30pm
Mosaic Family Hub,
Jardine Crescent,
Tile Hill
CV4 9PL

April

**Monday 14th April
2025**
9:30am - 5:00pm
Central Library Room,
2 West Orchard Way
CV1 1FY

**Tuesday 22nd April
2025**
9:15am - 4:30pm
Park Edge Family
Hub, Roseberry
Avenue, Bell Green
CV2 1NE

May

**Thursday 15th May
2025**
9:15am - 4:30pm
Aspire Family Hub,
Humber Avenue
CV1 2SF

**Tuesday 27th May
2025**
10:00am - 4:30pm
Moat Family Hub,
Deedmore Road CV2
1EQ

To book an appointment, contact the School Nursing team using the details below. Please include the following details: child's full name, child's date of birth, school attended by the child, contact email address, telephone number and preferred clinic location and date.



Main contact tel: 01926 495321 Ext 7494



Email: Swg-tr.contactschoolnursescoventry@nhs.net

Dates For Your Diary

March 2025

Mon	Tue	Wed	Thu	Fri
17	18 Year 5 Swimming	19	20	21 Gosford's Greatest
24	25 Year 5 Swimming OPAL Parents and carer play 2:00-3:00	26 Nursery parents phonic information session 11:45	27	28 Gosford's Greatest

April 2025

Mon	Tue	Wed	Thu	Fri
31	1 Year 5 Swimming	2 Autism awareness day	3 National Walking Day Rocksteady concert 2:00pm	4 Gosford's Greatest
7 World Health Day	8 Year 5 Swimming	9	10 Nursery Easter Bonnet parade 11:15am	11 Gosford's Greatest
14 School	15 School	16 School	17 School	18 School
21 Closed	22 Closed	23 Closed	24 Closed	25 Closed
28 School open	29 Year 4 Swimming Junior PCSO training starts	30	1	2 Gosford's Greatest

Training Days 2024-25- School will be closed for children
2nd June 2025, 21st July 2025